

REMIND Mantelzorg app

DEMENTIENET

Hierbij weer een korte vragenlijst van uw casemanager met vragen over uw welzijn.

Geniet u nog van dingen?

Regelmatig

Er volgt nu een aantal voorbeelden van lastige situaties. Hoeveel van deze situaties heeft u met uw naaste met dementie meegemaakt in de afgelopen maand?

- Dwalen
- Verdwalen

1

2

REMIND Mantelzorg app



REMIND Mantelzorg app

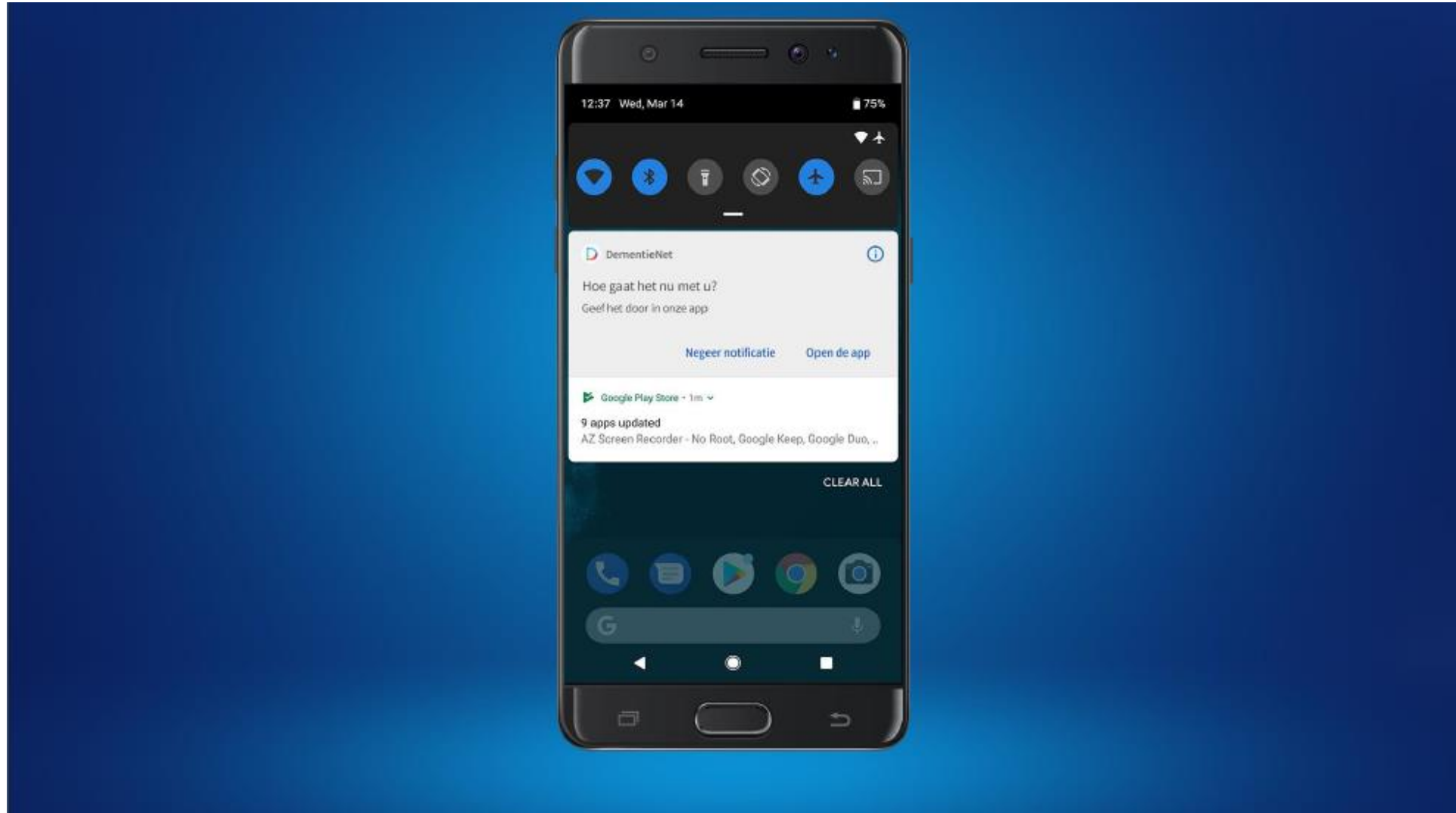

REMIND Mantelzorg app

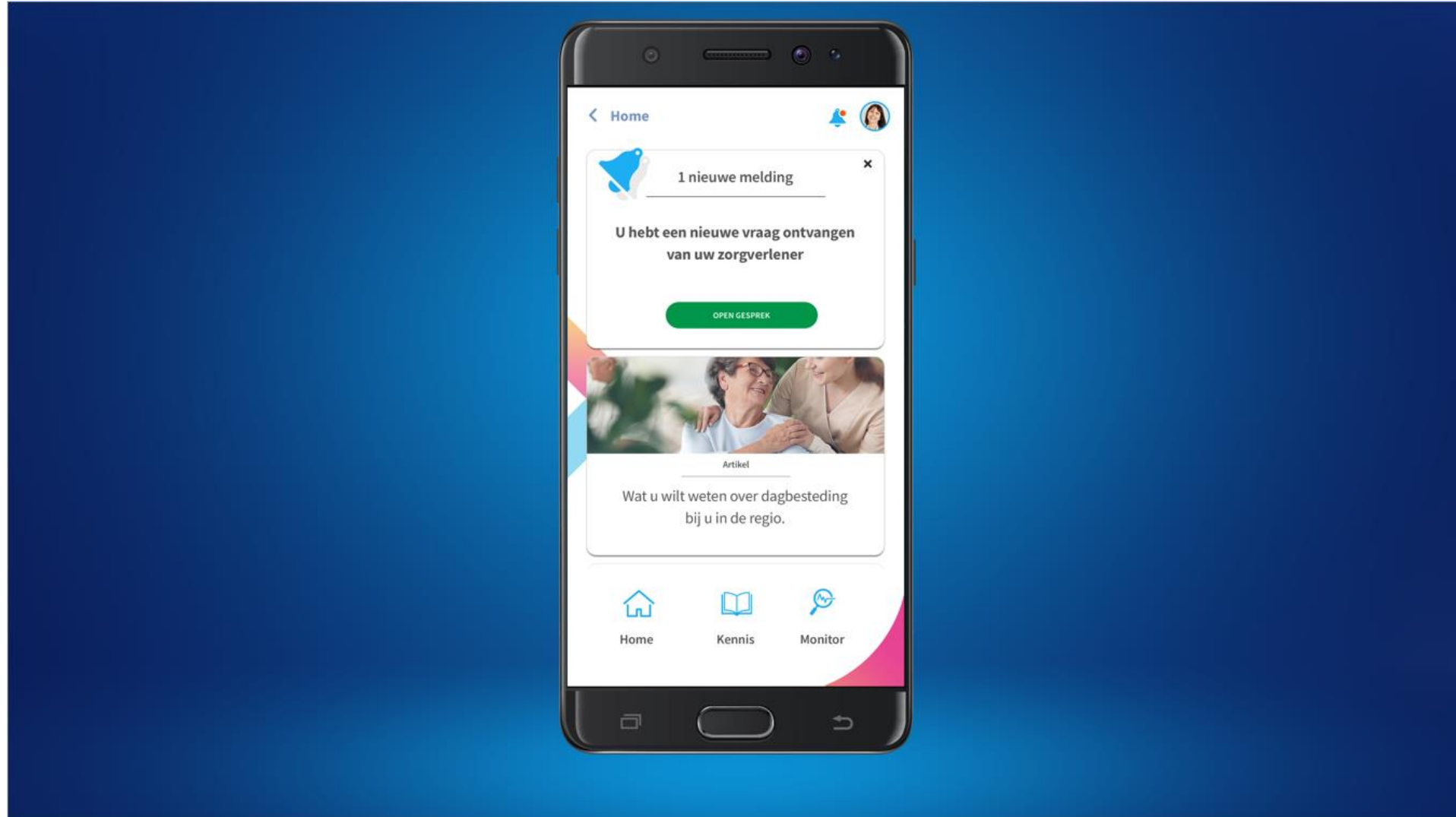

REMIND Mantelzorg app

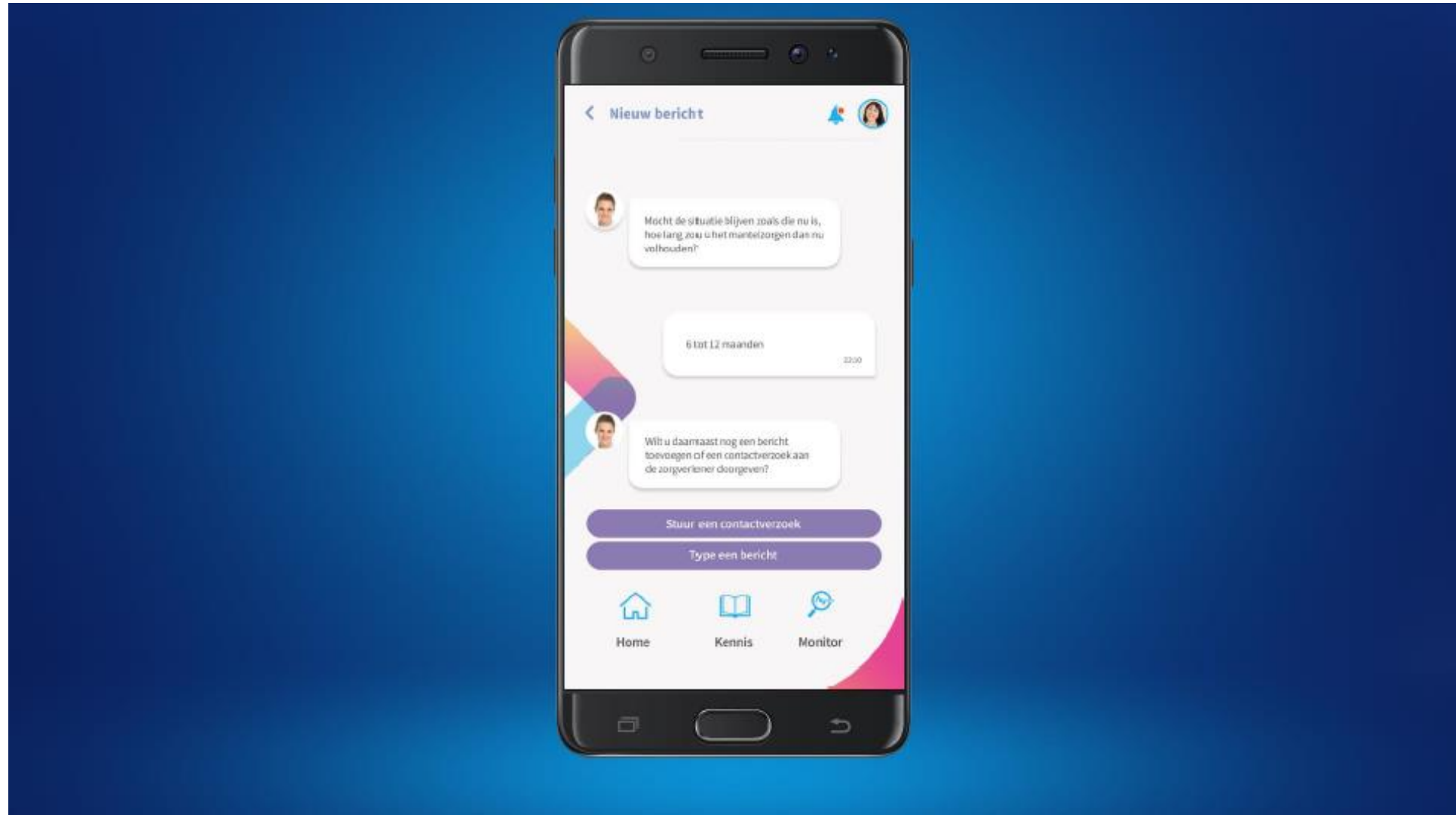

REMIND Mantelzorg app

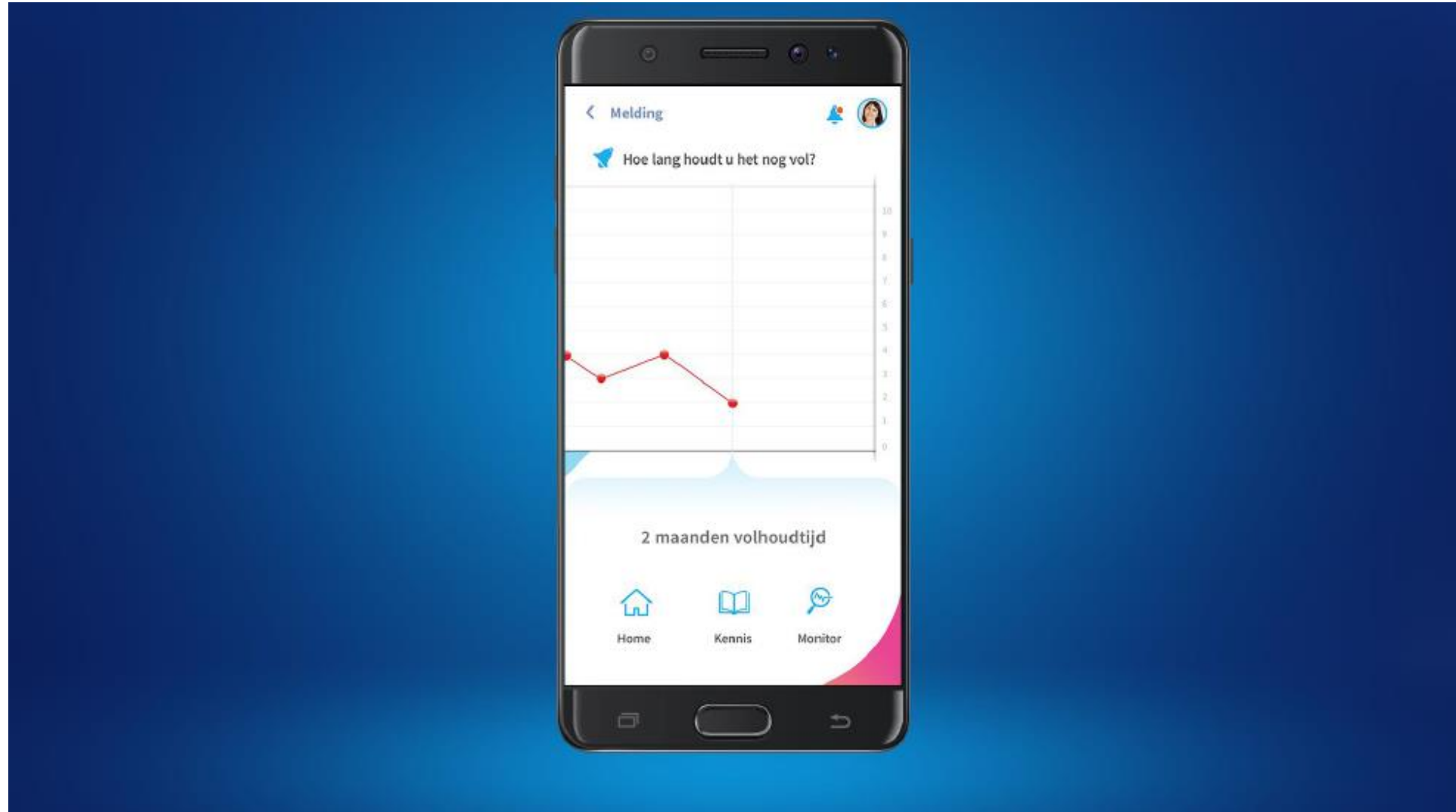

Casemanager dashboard

The screenshot shows the DementieNet Casemanager dashboard. The browser address bar displays <https://www.dementienet.com>. The dashboard header includes the DementieNet logo, a search bar for "zoek op naam of geboortedatum", and navigation icons for "Netwerkgang", a search icon, a notification bell, and a user profile icon.

The main content area is divided into two sections:

- 3 Patienten/ mantelzorgers met vereiste acties**: A table listing three patients and their caregivers. Each row includes a patient profile icon, patient name (Arendsoog, Jan, JHC), birth date (05/09/'67), a status indicator (yellow circle), caregiver name (Arendsoog, Marianne), caregiver birth date (05/09/'67), a status indicator (yellow circle), a set of action icons (MDO, FTO, Spd, WLZ), the region (Lent), and the casemanager (Jan Smit).
- 3 Patienten/ mantelzorgers zonder vereiste acties**: A second table listing three more patients and caregivers with similar data, but with different status indicators (green circles).

On the right side, a detailed profile for **Mantelzorger: M. Arendsoog** is shown, with the patient identified as **Patient: Jan Arendsoog**. The profile includes a "VERZOEK TOT CONTACT" button and a "PROFIEL OPENEN" button. Below this, a "STATUS MANTELZORGER" dropdown menu is visible, showing a list of status categories with associated counts:

- 4 EDIZ
- 8 Sociale steun
- 6 Volhoudtijd
- 5 4DKL
- 6 GDS-8

The bottom of the screenshot shows a Windows taskbar with various application icons and a system tray displaying the time as 12:46 and the date as 14-5-2019.

Casemanager dashboard

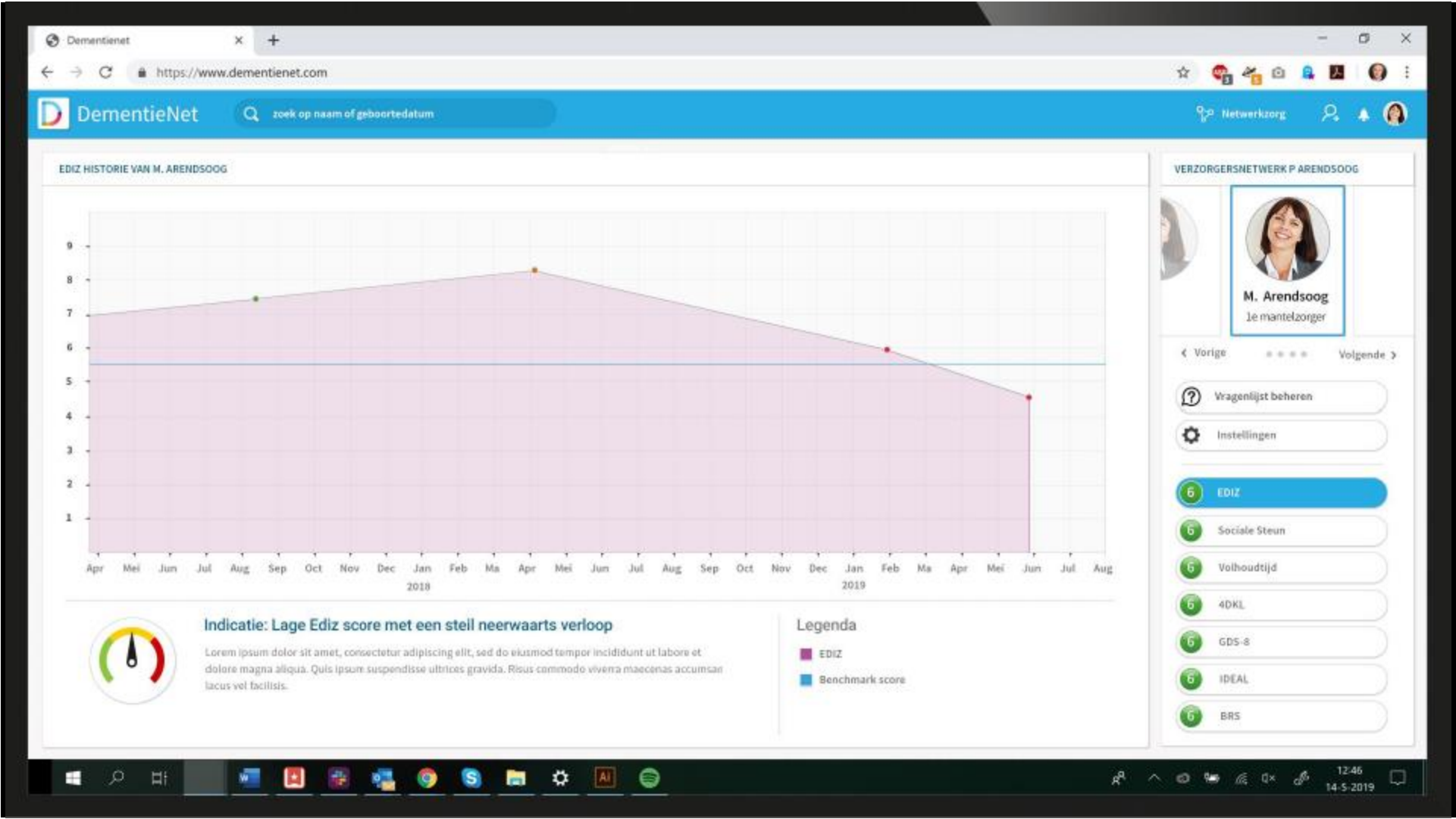

Netwerk dashboard

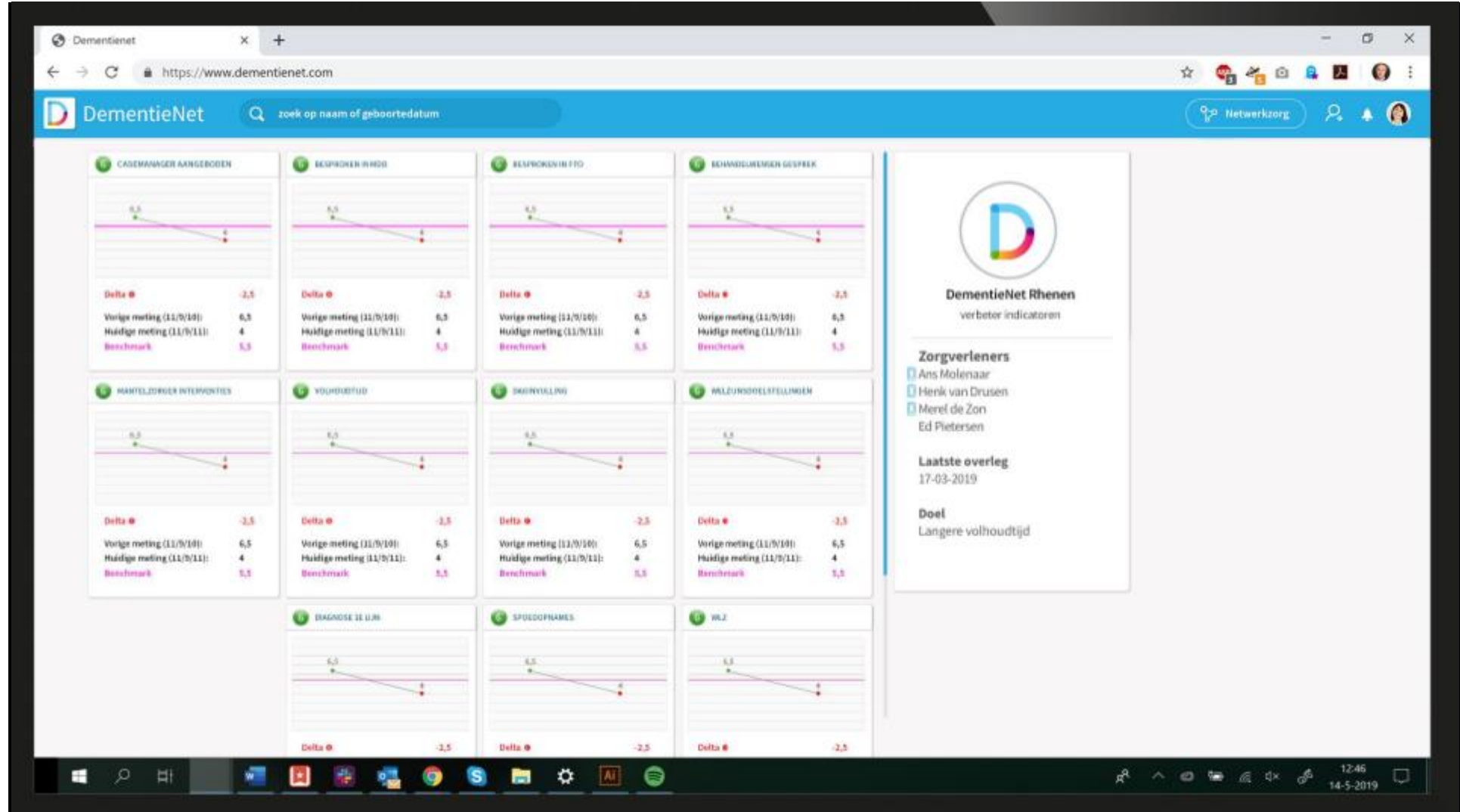

Netwerk dashboard

The screenshot displays the DementieNet web application interface. The top navigation bar includes the logo, a search bar, and user information. Below this, there are tabs for 'Patient', 'Mantelzorger', 'Registratie', 'Netwerk', and 'Beheerpaneel'. The main content area is divided into a table of patient records and a detailed view of a caregiver's status.

Patient	Mantelzorger	Registratie	Netwerk	Beheerpaneel												
Naam	Geb. dat.	Stat.	Achtern.	Stat.	Volh.	Dag.	WLZn.	Diag.	Case.	MDO	FTO	Beh.	Mant	Spd	WLZ	Regio
Arendsoog, J	05/09/'67	●	Arends..	●	✓	○	○	✓	○	○	○	○	○	○	○	Lent
Arendsoog, J	05/09/'67	●	Arends..	●	✓	○	○	✓	○	○	○	○	○	○	○	Lent
Arendsoog, J	05/09/'67	●	Arends..	●	✓	○	○	✓	○	○	○	○	○	○	○	Lent
Arendsoog, J	05/09/'67	●	Arends..	●	✓	○	○	✓	○	○	○	○	○	○	○	Lent
Arendsoog, J	05/09/'67	●	Arends..	●	✓	○	○	✓	○	○	○	○	○	○	○	Lent
Arendsoog, J	05/09/'67	●	Arends..	●	✓	○	○	✓	○	○	○	○	○	○	○	Lent

The detailed view on the right shows the caregiver's status and various actions:

- STATUS MANTELZORGER**
- REGISTRATIE**
- Volhoudtijd geregistreerd
- Daginvulling
- Welzijnsdoelstellingen
- Diagnose 1e lijn
- Casemanager aang. 23/11/'19
- Besproken in MDO
- Besproken in FTO
- Behandelwensgesp. 13/11/'19
- Mantelzorginterven.
- Spiedopname
- WLZ Indicatie 23/11/'19

The bottom of the screen shows a Windows taskbar with various application icons and a system tray with the time 12:45 and date 14-5-2019.